

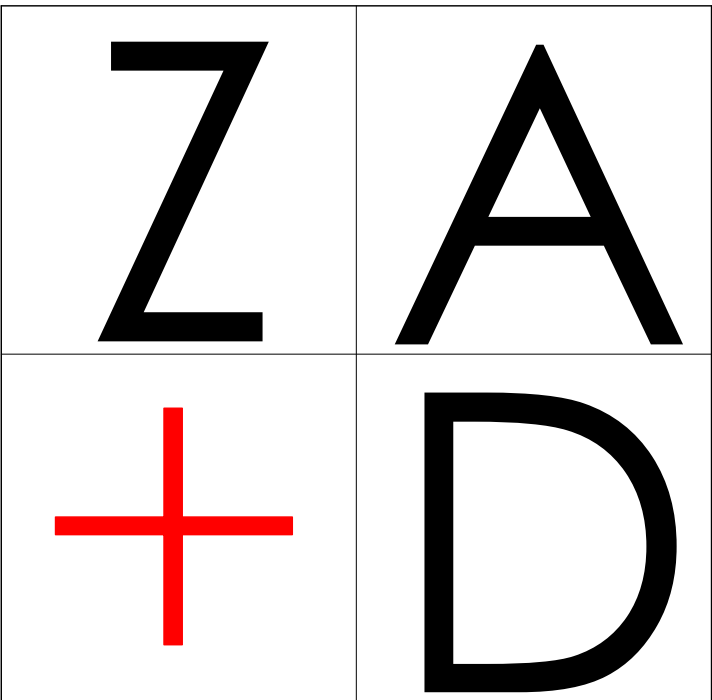

SQUARE FOOTAGES			
BUILDING 1	5,451	SQFT	
BUILDING 2	5,550	SQFT	
TOTAL	11,001	SQFT	
PUBLIC SPACE	11,314	SQFT	(24.5%)
SITE	46,084	SQFT	
PARKING	41 SPACES		



ZA+Ddesign

ZA+Dinteriors

ZA+Dpassiv

Redefining the Building Potential

PRINTS ISSUED		
NO.	DESCRIPTION	DATE

ALL DIMENSIONS SHALL BE VERIFIED IN THE FIELD BY THE CONTRACTOR. THE CONTRACTOR IS SOLELY RESPONSIBLE FOR COORDINATION OF ALL DIMENSIONS. ALL REQUIRED PERMITS SHALL BE ACQUIRED PRIOR TO COMMENCEMENT OF WORK. ARCHITECT HEREBY EXPRESSLY RESERVES HIS COMMON LAW COPYRIGHT AND OTHER PROPERTY RIGHTS IN THESE PLANS. THESE PLANS AND DRAWINGS ARE NOT TO BE REPRODUCED, CHANGED, OR COPIED IN ANY FORM OR MANNER WHATSOEVER, WITHOUT FIRST OBTAINING THE EXPRESS WRITTEN PERMISSION AND CONSENT OF ZAVOS ARCHITECTURE + DESIGN, LLC. NOR ARE THEY TO BE ASSIGNED TO ANY THIRD PARTY WITHOUT FIRST OBTAINING SAID WRITTEN PERMISSION AND CONSENT.

COPYRIGHT 2020 © ZAVOS ARCHITECTURE + DESIGN, LLC.

QUALITY CONTROL REVIEW		
SD REVIEWER INITIALS	_____	DATE: _____
DD REVIEWER INITIALS	_____	DATE: _____
CD REVIEWER INITIALS	_____	DATE: _____

## Kensington Crossing

PROJECT ADDRESS:  
10619 Connecticut Ave  
Kensington, MD

SHEET NAME:

Site

JOB NUMBER: 20401

DRAWING NUMBER:

A001

323 WEST PATRICK ST.  
FREDERICK, MD 21701  
P.301.698.0020 F.301.698.0920  
www.za-d.com



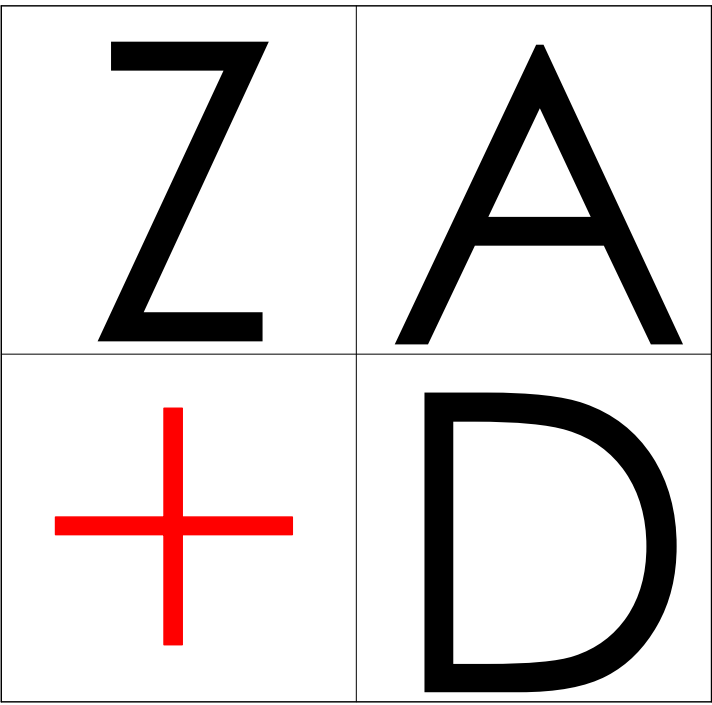

**ZA+D**design  
**ZA+D**interiors  
**ZA+D**passiv  
*Redefining the Building Potential*

PRINTS ISSUED		
NO.	DESCRIPTION	DATE

ALL DIMENSIONS SHALL BE VERIFIED IN THE FIELD BY THE CONTRACTOR. THE CONTRACTOR IS SOLELY RESPONSIBLE FOR COORDINATION OF ALL DIMENSIONS. ALL REQUIRED PERMITS SHALL BE ACQUIRED PRIOR TO COMMENCEMENT OF WORK. ARCHITECT HEREBY EXPRESSLY RESERVES HIS COMMON LAW COPYRIGHT AND OTHER PROPERTY RIGHTS IN THESE PLANS. THESE PLANS AND DRAWINGS ARE NOT TO BE REPRODUCED, CHANGED, OR COPIED IN ANY FORM OR MANNER WHATSOEVER, WITHOUT FIRST OBTAINING THE EXPRESS WRITTEN PERMISSION AND CONSENT OF ZAVOS ARCHITECTURE + DESIGN, LLC. NOR ARE THEY TO BE ASSIGNED TO ANY THIRD PARTY WITHOUT FIRST OBTAINING SAID WRITTEN PERMISSION AND CONSENT.

COPYRIGHT 2020 © ZAVOS ARCHITECTURE + DESIGN, LLC.

QUALITY CONTROL REVIEW		
SD REVIEWER INITIALS	_____	DATE: _____
DD REVIEWER INITIALS	_____	DATE: _____
CD REVIEWER INITIALS	_____	DATE: _____

## Kensington Crossing

PROJECT ADDRESS:  
10619 Connecticut Ave  
Kensington, MD

SHEET NAME:  
Site Plan Rendering

JOB NUMBER: 20401  
DRAWING NUMBER:

**A002**  
323 WEST PATRICK ST.  
FREDERICK, MD 21701  
P.301.698.0020 F.301.698.0920  
[www.za-d.com](http://www.za-d.com)





1 1st Floor  
A100 SCALE: 1/16" = 1'-0"

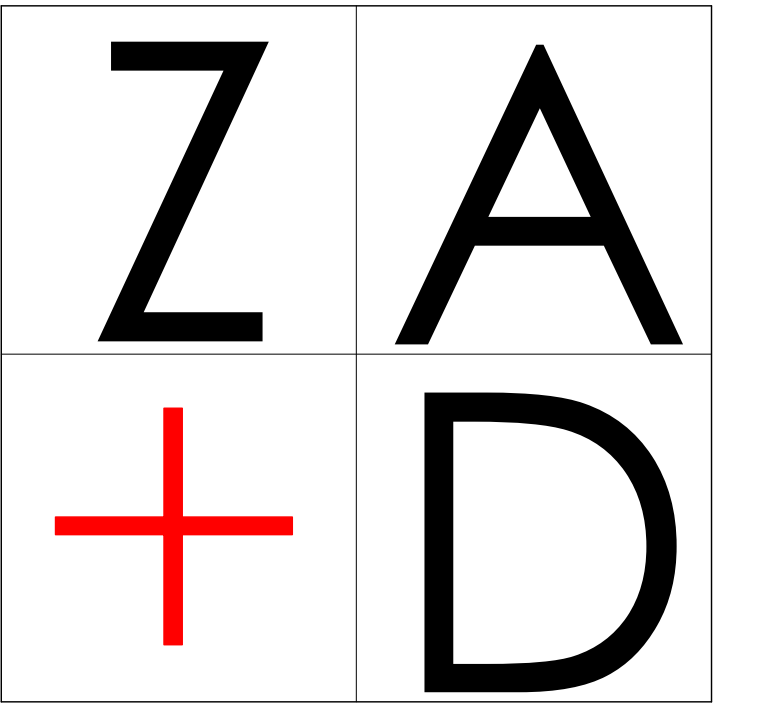

**ZA+D**design  
**ZA+D**interiors  
**ZA+D**passiv  
*Redefining the Building Potential*

PRINTS ISSUED		
NO.	DESCRIPTION	DATE

ALL DIMENSIONS SHALL BE VERIFIED IN THE FIELD BY THE CONTRACTOR. THE CONTRACTOR IS SOLELY RESPONSIBLE FOR COORDINATION OF ALL DIMENSIONS. ALL REQUIRED PERMITS SHALL BE ACQUIRED PRIOR TO COMMENCEMENT OF WORK. ARCHITECT HEREBY EXPRESSLY RESERVES HIS COMMON LAW COPYRIGHT AND OTHER PROPERTY RIGHTS IN THESE PLANS. THESE PLANS AND DRAWINGS ARE NOT TO BE REPRODUCED, CHANGED, OR COPIED IN ANY FORM OR MANNER WHATSOEVER, WITHOUT FIRST OBTAINING THE EXPRESS WRITTEN PERMISSION AND CONSENT OF ZAVOS ARCHITECTURE + DESIGN, LLC. NOR ARE THEY TO BE ASSIGNED TO ANY THIRD PARTY WITHOUT FIRST OBTAINING SAID WRITTEN PERMISSION AND CONSENT.

COPYRIGHT 2020 © ZAVOS ARCHITECTURE + DESIGN, LLC.

QUALITY CONTROL REVIEW		
SD REVIEWER INITIALS	_____	DATE: _____
DD REVIEWER INITIALS	_____	DATE: _____
CD REVIEWER INITIALS	_____	DATE: _____

## Kensington Crossing

PROJECT ADDRESS:  
10619 Connecticut Ave  
Kensington, MD

SHEET NAME:  
First Floor

JOB NUMBER: 20401  
DRAWING NUMBER:

**A100**  
323 WEST PATRICK ST.  
FREDERICK, MD 21701  
P.301.698.0020 F.301.698.0920  
[www.za-d.com](http://www.za-d.com)

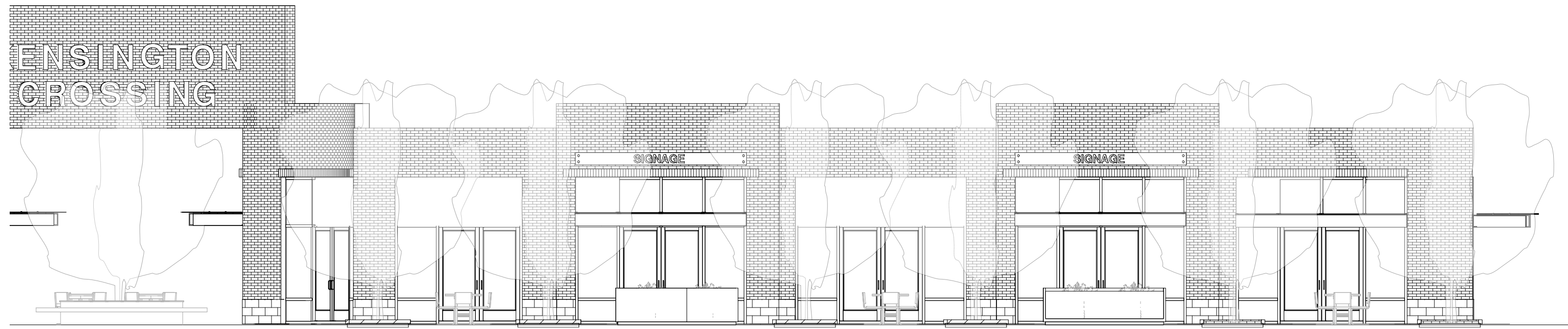

1 Bldg 1 - Elevation 1

A101 SCALE: 1/8" = 1'-0"



2 Bldg 1 - Elevation 2

A101 SCALE: 1/8" = 1'-0"

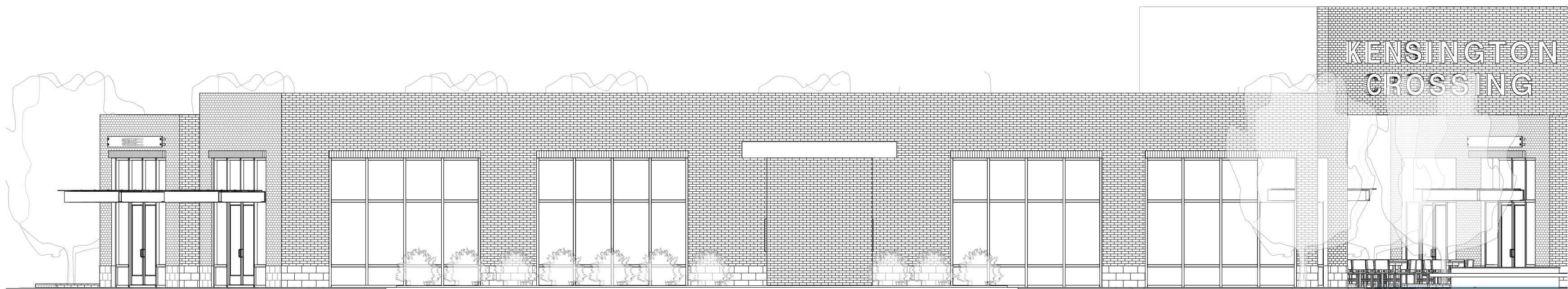

3 Bldg 1 - Elevation 3

A101 SCALE: 1/8" = 1'-0"



4 Bldg 1 - Elevation 4

A101 SCALE: 1/8" = 1'-0"

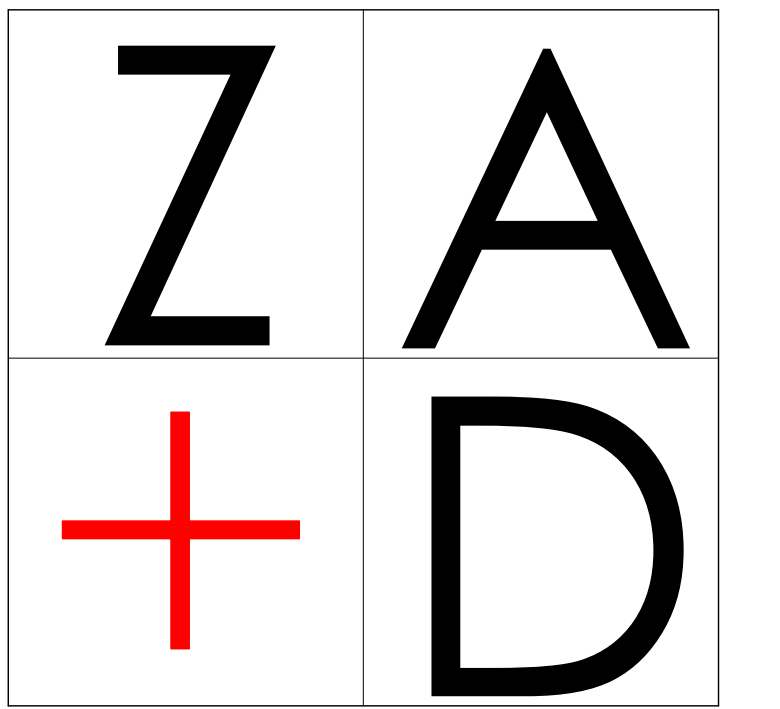

ZA+Ddesign

ZA+Dinteriors

ZA+Dpassiv

Redefining the Building Potential

PRINTS ISSUED		
NO.	DESCRIPTION	DATE

ALL DIMENSIONS SHALL BE VERIFIED IN THE FIELD BY THE CONTRACTOR. THE CONTRACTOR IS SOLELY RESPONSIBLE FOR COORDINATION OF ALL DIMENSIONS. ALL REQUIRED PERMITS SHALL BE ACQUIRED PRIOR TO COMMENCEMENT OF WORK. ARCHITECT HEREBY EXPRESSLY RESERVES HIS COMMON LAW COPYRIGHT AND OTHER PROPERTY RIGHTS IN THESE PLANS. THESE PLANS AND DRAWINGS ARE NOT TO BE REPRODUCED, CHANGED, OR COPIED IN ANY FORM OR MANNER WHATSOEVER, WITHOUT FIRST OBTAINING THE EXPRESS WRITTEN PERMISSION AND CONSENT OF ZAVOS ARCHITECTURE + DESIGN, LLC. NOR ARE THEY TO BE ASSIGNED TO ANY THIRD PARTY WITHOUT FIRST OBTAINING SAID WRITTEN PERMISSION AND CONSENT.

COPYRIGHT 2020 © ZAVOS ARCHITECTURE + DESIGN, LLC.

QUALITY CONTROL REVIEW		
SD REVIEWER INITIALS	_____	DATE: _____
DD REVIEWER INITIALS	_____	DATE: _____
CD REVIEWER INITIALS	_____	DATE: _____

## Kensington Crossing

PROJECT ADDRESS:  
10619 Connecticut Ave  
Kensington, MD

SHEET NAME:  
Elevations

JOB NUMBER: 20401  
DRAWING NUMBER:

A101  
323 WEST PATRICK ST.  
FREDERICK, MD 21701  
P.301.698.0020 F.301.698.0920  
[www.za-d.com](http://www.za-d.com)



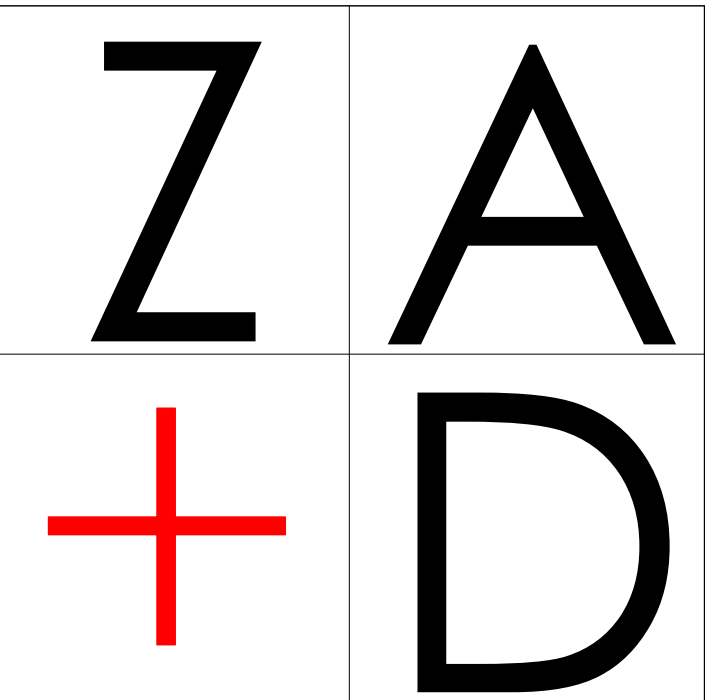

**ZA+D**design  
**ZA+D**interiors  
**ZA+D**passiv  
*Redefining the Building Potential*

PRINTS ISSUED		
NO.	DESCRIPTION	DATE



1  
A102 Bldg 2 - Elevation 1  
SCALE: 1/8" = 1'-0"



2  
A102 Bldg 2 - Elevation 2  
SCALE: 1/8" = 1'-0"

ALL DIMENSIONS SHALL BE VERIFIED IN THE FIELD BY THE CONTRACTOR. THE CONTRACTOR IS SOLELY RESPONSIBLE FOR COORDINATION OF ALL DIMENSIONS.  
ALL REQUIRED PERMITS SHALL BE ACQUIRED PRIOR TO COMMENCEMENT OF WORK.  
ARCHITECT HEREBY EXPRESSLY RESERVES HIS COMMON LAW COPYRIGHT AND OTHER PROPERTY RIGHTS IN THESE PLANS.  
THESE PLANS AND DRAWINGS ARE NOT TO BE REPRODUCED, CHANGED, OR COPIED IN ANY FORM OR MANNER WHATSOEVER, WITHOUT FIRST OBTAINING THE EXPRESS WRITTEN PERMISSION AND CONSENT OF ZAVOS ARCHITECTURE + DESIGN, LLC. NOR ARE THEY TO BE ASSIGNED TO ANY THIRD PARTY WITHOUT FIRST OBTAINING SAID WRITTEN PERMISSION AND CONSENT.

COPYRIGHT 2020 © ZAVOS ARCHITECTURE + DESIGN, LLC.

QUALITY CONTROL REVIEW  
SD REVIEWER INITIALS \_\_\_\_\_ DATE: \_\_\_\_\_  
DD REVIEWER INITIALS \_\_\_\_\_ DATE: \_\_\_\_\_  
CD REVIEWER INITIALS \_\_\_\_\_ DATE: \_\_\_\_\_



3  
A102 Bldg 2 - Elevation 3  
SCALE: 1/8" = 1'-0"

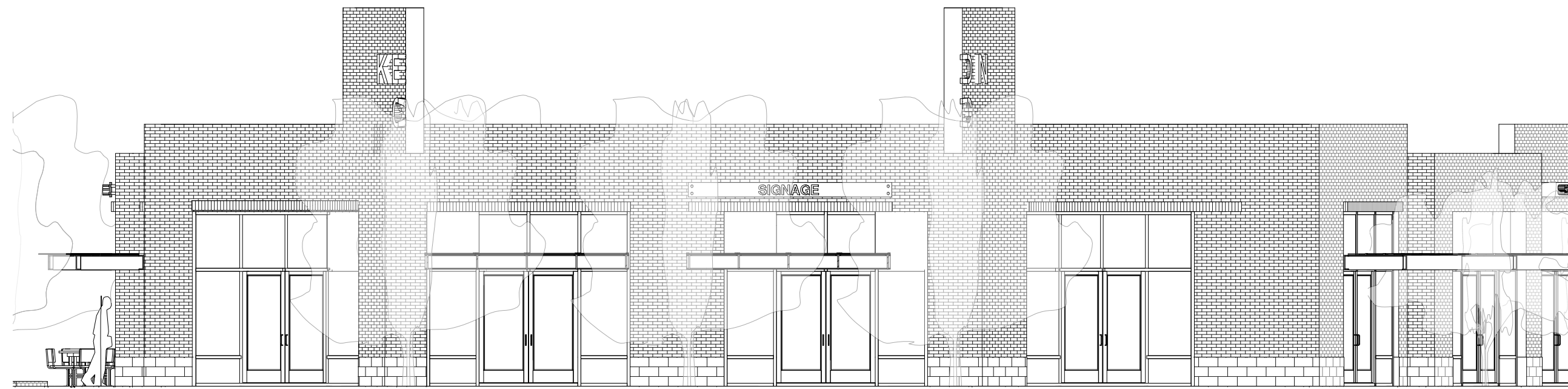

4  
A102 Bldg 2 - Elevation 4  
SCALE: 1/8" = 1'-0"

## Kensington Crossing

PROJECT ADDRESS:  
10619 Connecticut Ave  
Kensington, MD

SHEET NAME:  
Elevations

JOB NUMBER: 20401  
DRAWING NUMBER:

**A102**  
323 WEST PATRICK ST.  
FREDERICK, MD 21701  
P.301.698.0020 F.301.698.0920  
[www.za-d.com](http://www.za-d.com)





1 Connecticut Ave and Plyers Intersection View  
A103 SCALE:

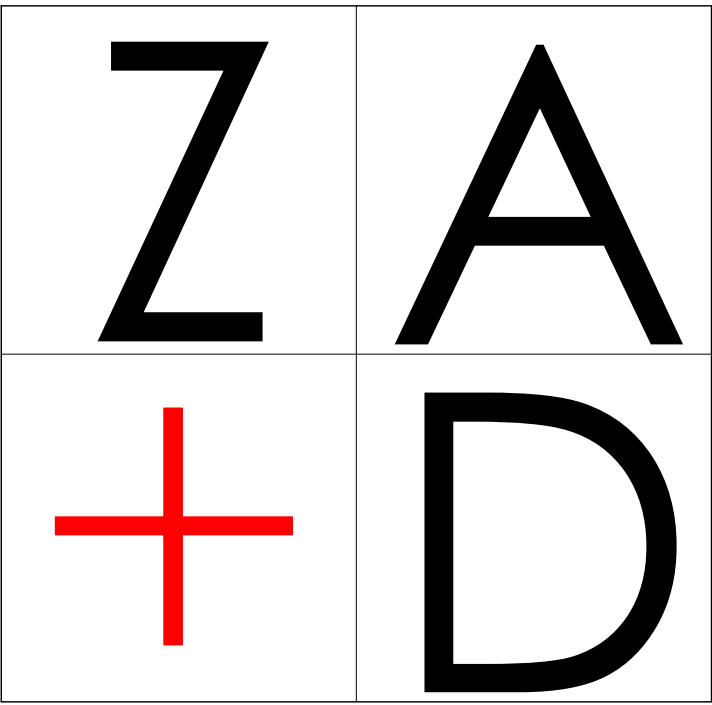

ZA+Ddesign  
ZA+Dinteriors  
ZA+Dpassiv  
Redefining the Building Potential

PRINTS ISSUED		
NO.	DESCRIPTION	DATE

ALL DIMENSIONS SHALL BE VERIFIED IN THE FIELD BY THE CONTRACTOR. THE CONTRACTOR IS SOLELY RESPONSIBLE FOR COORDINATION OF ALL DIMENSIONS.  
ALL REQUIRED PERMITS SHALL BE ACQUIRED PRIOR TO COMMENCEMENT OF WORK.  
ARCHITECT HEREBY EXPRESSLY RESERVES HIS COMMON LAW COPYRIGHT AND OTHER PROPERTY RIGHTS IN THESE PLANS.  
THESE PLANS AND DRAWINGS ARE NOT TO BE REPRODUCED, CHANGED, OR COPIED IN ANY FORM OR MANNER WHATSOEVER, WITHOUT FIRST OBTAINING THE EXPRESS WRITTEN PERMISSION AND CONSENT OF ZAVOS ARCHITECTURE + DESIGN, LLC. NOR ARE THEY TO BE ASSIGNED TO ANY THIRD PARTY WITHOUT FIRST OBTAINING SAID WRITTEN PERMISSION AND CONSENT.

COPYRIGHT 2020 © ZAVOS ARCHITECTURE + DESIGN, LLC.

QUALITY CONTROL REVIEW  
SD REVIEWER INITIALS \_\_\_\_\_ DATE: \_\_\_\_\_  
DD REVIEWER INITIALS \_\_\_\_\_ DATE: \_\_\_\_\_  
CD REVIEWER INITIALS \_\_\_\_\_ DATE: \_\_\_\_\_



2 Connecticut Ave Entrance View  
A103 SCALE: NO SCALE



3 Plyers Mill Road View  
A103 SCALE:

## Kensington Crossing

PROJECT ADDRESS:  
10619 Connecticut Ave  
Kensington, MD

SHEET NAME:  
Views

JOB NUMBER: 20401

DRAWING NUMBER:

A103  
323 WEST PATRICK ST.  
FREDERICK, MD 21701  
P.301.698.0020 F.301.698.0920  
[www.za-d.com](http://www.za-d.com)





CONNECTICUT AVE



CONNECTICUT AVE ENTRANCE



LOWER CONNECTICUT AVE



ENTRANCE FROM PARKING



PLYERS MILL ROAD PARKING VIEW



PLYERS MILL ROAD

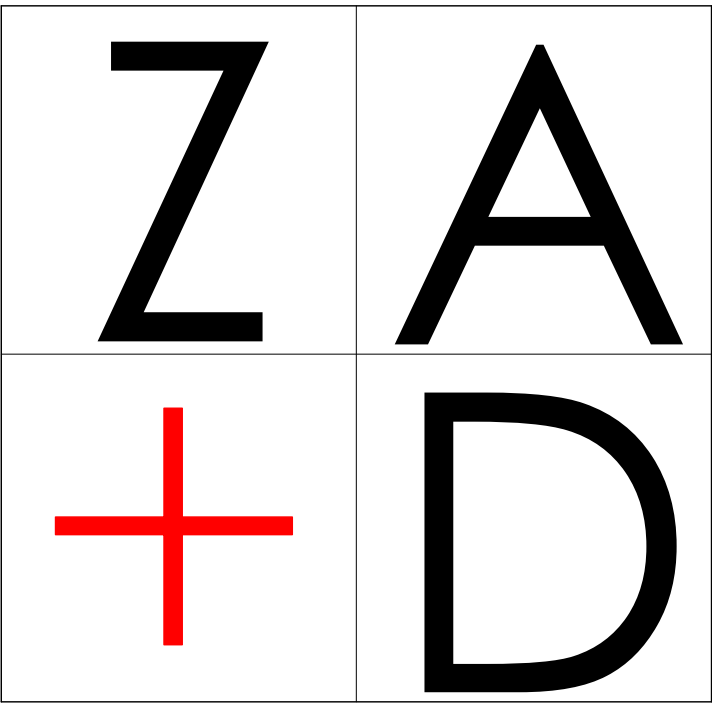

**ZA+D**design  
**ZA+D**interiors  
**ZA+D**passiv  
*Redefining the Building Potential*

PRINTS ISSUED		
NO.	DESCRIPTION	DATE

ALL DIMENSIONS SHALL BE VERIFIED IN THE FIELD BY THE CONTRACTOR. THE CONTRACTOR IS SOLELY RESPONSIBLE FOR COORDINATION OF ALL DIMENSIONS. ALL REQUIRED PERMITS SHALL BE ACQUIRED PRIOR TO COMMENCEMENT OF WORK. ARCHITECT HEREBY EXPRESSLY RESERVES HIS COMMON LAW COPYRIGHT AND OTHER PROPERTY RIGHTS IN THESE PLANS. THESE PLANS AND DRAWINGS ARE NOT TO BE REPRODUCED, CHANGED, OR COPIED IN ANY FORM OR MANNER WHATSOEVER, WITHOUT FIRST OBTAINING THE EXPRESS WRITTEN PERMISSION AND CONSENT OF ZAVOS ARCHITECTURE + DESIGN, LLC. NOR ARE THEY TO BE ASSIGNED TO ANY THIRD PARTY WITHOUT FIRST OBTAINING SAID WRITTEN PERMISSION AND CONSENT.

COPYRIGHT 2020 © ZAVOS ARCHITECTURE + DESIGN, LLC.

QUALITY CONTROL REVIEW		
SD REVIEWER INITIALS	_____	DATE: _____
DD REVIEWER INITIALS	_____	DATE: _____
CD REVIEWER INITIALS	_____	DATE: _____

**Kensington Crossing**

PROJECT ADDRESS:  
 10619 Connecticut Ave  
 Kensington, MD

SHEET NAME:  
 Renderings

JOB NUMBER: 20401  
 DRAWING NUMBER:

**A104**  
 323 WEST PATRICK ST.  
 FREDERICK, MD 21701  
 P.301.698.0020 F.301.698.0920  
[www.za-d.com](http://www.za-d.com)





CONNECTICUT AVE



ENTRANCE FROM PARKING



PLYERS MILL ROAD



PLYERS MILL ROAD PARKING VIEW



BIRDS EYE VIEW

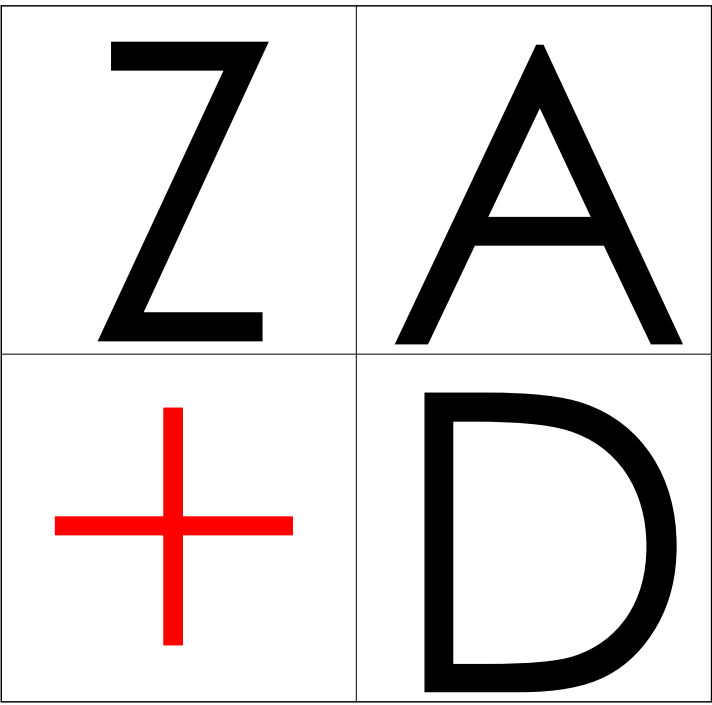

**ZA+D**design  
**ZA+D**interiors  
**ZA+D**passiv  
*Redefining the Building Potential*

PRINTS ISSUED		
NO.	DESCRIPTION	DATE

ALL DIMENSIONS SHALL BE VERIFIED IN THE FIELD BY THE CONTRACTOR. THE CONTRACTOR IS SOLELY RESPONSIBLE FOR COORDINATION OF ALL DIMENSIONS. ALL REQUIRED PERMITS SHALL BE ACQUIRED PRIOR TO COMMENCEMENT OF WORK. ARCHITECT HEREBY EXPRESSLY RESERVES HIS COMMON LAW COPYRIGHT AND OTHER PROPERTY RIGHTS IN THESE PLANS. THESE PLANS AND DRAWINGS ARE NOT TO BE REPRODUCED, CHANGED, OR COPIED IN ANY FORM OR MANNER WHATSOEVER, WITHOUT FIRST OBTAINING THE EXPRESS WRITTEN PERMISSION AND CONSENT OF ZAVOS ARCHITECTURE + DESIGN, LLC. NOR ARE THEY TO BE ASSIGNED TO ANY THIRD PARTY WITHOUT FIRST OBTAINING SAID WRITTEN PERMISSION AND CONSENT.

COPYRIGHT 2020 © ZAVOS ARCHITECTURE + DESIGN, LLC.

QUALITY CONTROL REVIEW		
SD REVIEWER INITIALS	_____	DATE: _____
DD REVIEWER INITIALS	_____	DATE: _____
CD REVIEWER INITIALS	_____	DATE: _____

## Kensington Crossing

PROJECT ADDRESS:  
10619 Connecticut Ave  
Kensington, MD

SHEET NAME:  
Night Renderings

JOB NUMBER: 20401  
DRAWING NUMBER:

**A105**  
323 WEST PATRICK ST.  
FREDERICK, MD 21701  
P.301.698.0020 F.301.698.0920  
[www.za-d.com](http://www.za-d.com)